Golden Rabbit®
ENAMELWARE
2023

CREATE *Your* OWN STYLE

Mix and match colors to create your own unique style! Pair dinnerware with serving and cookware pieces for a truly extraordinary cooking and dinning experience.

The following pages include our standard shapes and sizes available in all solid and swirl colors within: Dinnerware, Serveware, Kitchenware & Cookware.

The raised splatter design with stainless steel edge is a registered trademark of Golden Rabbit® Enamelware.

Beach

Traditional

Urban

Collegiate

WW
Solid White on White

CB
Cobalt Swirl

OC
Ocean Swirl
Two Tone

GL
Sea Glass Swirl

GY
Grey Swirl

RD
Red Swirl

TP
Taupe Swirl

RR
Solid Red on Red

BL
Black Swirl

BK
Solid Black

DINNERWARE

#26s2 - Set of 2
12½" Chargers

#07s4 - Set of 4
10½" Dinner Plates

#11s4 - Set of 4
8½" Sandwich Plates

#04s4 - Set of 4
10" Pasta / Deep Plates
1" deep

#62s4 - Set of 4
5¾" Appetizer Plates

#05s4 - Set of 4
12 oz Adult Mugs
3½" tall x 3½" top dia.

#66s4 - Set of 4
16 oz Latte Mugs
4⅛" tall x 4" top dia.

WW
Solid White

CB
Cobalt Swirl

OC
Ocean Swirl

GL
Sea Glass Swirl

GY
Grey Swirl

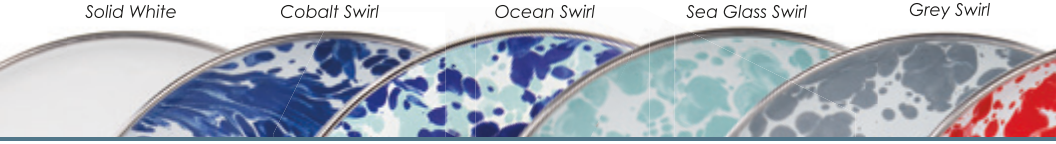

#61s4 - Set of 4
24 oz Salad Bowls
2½" tall x 5½" top dia.

#60s4 - Set of 4
14 oz Soup Bowls
2" tall x 5" top dia. w/ lid

#59s6 - Set of 6
4 oz Tasting Dishes
1" tall x 4¼" top dia.

#32s2 - Set of 2
16 oz Petite Tureens
Available in select colors only:
WW, CB, GL, GY, RD & OC

#37 - Salt & Pepper Shakers
(box of 2 sets)

RD *Red Swirl*

TP *Taupe Swirl*

RR *Solid Red on Red*

BL *Black Swirl*

BK *Solid Black*

SERVEWARE

#48 - 2 piece Spoon Set
12" long x 2½" wide spoon
Available in select colors only:
WW, CB, GL, GY, RD & OC

#03 - 4 qt Serving Basin
13½" dia x 4" deep

#18 - 5 qt Catering Bowl
14" dia x 4" deep

COVER - Glass Dome
#76 - 12½" Cake Plate
2¼" tall

WW *Solid White*
CB *Cobalt Swirl*
OC *Ocean Swirl*
GL *Sea Glass Swirl*
GY *Grey Swirl*

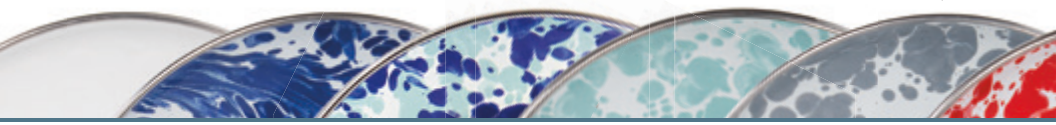

TB70
Tray Table Base

Nickel plated steel folding table stands 26" high and holds any of our 20" large trays. Folds flat for easy storage and transport.

(Tray is sold separate.)

#06
Oval Platter
12 x 16"

#08
Small Tray
12" dia.

#21
Medium Tray
15½" dia.

#01
Large Tray
20" dia.

RD *Red Swirl*

TP *Taupe Swirl*

RR *Solid Red on Red*

BL *Black Swirl*

BK *Solid Black*

SERVEWARE

#34 - Utensil Holder
5½" tall x 6" dia.
(Utensils not included)

#COLS
Set of 3 Colanders
Available in select colors only:
WW, CB, GL, GY, RD & OC

#25
5 quart Large Colander
6½" tall x 11" top dia.

#24 - 1 quart Petite Colander
3½" tall x 6¼" top dia.

#27 - 3 quart Medium Colander
5½" tall x 8¾" top dia.

WW
Solid White

CB
Cobalt Swirl

OC
Ocean Swirl

GL
Sea Glass Swirl

GY
Grey Swirl

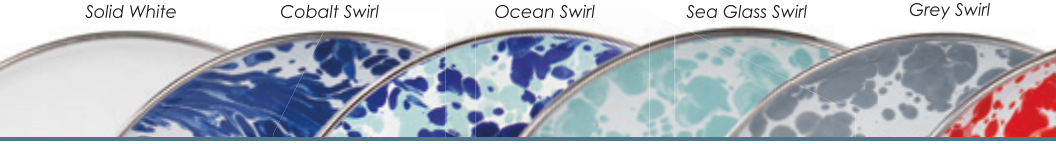

#38 - Canister
5½" tall x 6" dia.

#30 - Nesting Bowls (Set/3)
5½", 6½" & 7" dia. - 3, 4 & 6 cups

#54 - Mixing Bowls (Set/3)
8½", 9½" & 10½" dia. - 3, 3½ & 4½ quarts

RD *Red Swirl*

TP *Taupe Swirl*

RR *Solid Red on Red*

BL *Black Swirl*

BK *Solid Black*

COOK BAKE BROIL

INDUCTION GRILL CUT

Made to withstand extreme temperatures

Not recommended for microwave

BPA FREE DISHWASHER SAFE DO NOT MICROWAVE

#19 - 5 cup Sauce Pan
3" deep x 6" interior dia.

#31 - 4 quart Dutch Oven
3½" deep x 9" interior dia.

#72 - 6 quart Stock Pot
5" deep x 9¼" interior dia.

#75 - 18 quart Stock Pot
8" deep x 13" interior dia.
Available in select colors only:
WW, CB, RD & OC

WW *Solid White*
CB *Cobalt Swirl*
OC *Ocean Swirl*
GL *Sea Glass Swirl*
GY *Grey Swirl*

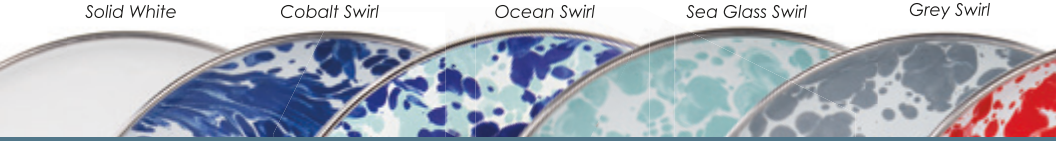

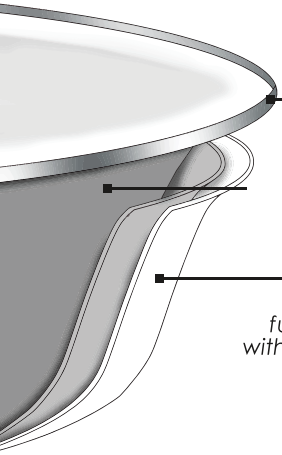

SIGNATURE
stainless steel rim

DURABLE & LIGHTWEIGHT
carbon steel interior

NON-STICK
& ACID RESISTANT
fused porcelain enamel finish
with non-porous, acid resistant frits

#17 - 10" Pie Plate
Available in select colors only:
WW, CB, GL, GY, RD & OC

#78 - 3 quart Baking Pan
2" deep, 12" x 9" interior

#53 - Brownie Pan
2" deep, 8" x 8" interior

#15 - 10½ quart Covered Roasting Pan
4" deep, 12½" x 16" interior

#79 - 3 quart Saute Pan
2½" deep x 9½" interior dia.

#80 - 5 quart Saute Pan
3½" deep x 13¼" interior dia.

The raised splatter design with stainless steel edge is a registered trademark of Golden Rabbit® Enamelware.

RD *Red Swirl*
TP *Taupe Swirl*
RR *Solid Red on Red*
BL *Black Swirl*
BK *Solid Black*

GIFT SETS

#96 - Appetizer Plate Set
Set of 4 - 5¾" diameter
Available in select colors only:
WW, CB, GL, GY, & RD

#22 - Prep Bowl Set
Set of 3 - 8 oz bowls
Available in select colors only:
WW, CB, GL, GY, & RD

#29 - Tasting Bowl Set
Set of 4 - 4 oz bowls
Available in select colors only:
WW, CB, GL, GY, & RD

#52 - Kitchen Towel Set
Set of 2 - Terry Cloth 100% Cotton
Available in select colors only:
BL, WW, CB, GL, GY, & RD

Glampware

RBW94 - Black Rim
RCW94 - Cobalt Rim

94
12-piece Dinner Set
Set of 4 Deep Plates,
Bowls & Mugs
**Select Colors Only*

Cobalt swirl

CB94 - Cobalt Swirl

WW *Solid White*
CB *Cobalt Swirl*
GL *Sea Glass Swirl*
GY *Grey Swirl*
RD *Red Swirl*

QUEEN BEE GIFT MUG
QB86

Look for gift mugs in other patterns: Old Bay, Fishing Fly, Stars & Stripes, Highland Pliad, Forest Glen, & Aspen Grove.

POPCORN

#103 - Popcorn Bowl with Gift Box
4½ quart, 10½" dia.

#35s4 - Set of 4 - 24 oz Popcorn Mug
(No Gift Box)

Popcorn

PP35S4

PP103

Showtime

ST103

ST35S4

Kernels in bottom of popcorn bowls & mugs

Highland Plaid

HP35S4

HP103

ROLLED EDGE

#09s2 - Set of 2
10½ inch
Square Trays

#58s2 - Set of 2
10 x 13 inch
Quarter Sheets

#98
12½ x 16 inch
Half Sheet

These items are only available in select colors: BK, CB, GL, GY, RD & WW

#10 - Oval Basket
6 x 16 x 1¾ inch

#33 - 1 quart Pitcher

#63 - 2 quart Pitcher

BK *Solid Black*
CB *Cobalt Swirl*
GL *Sea Glass Swirl*
GY *Grey Swirl*
RD *Red Swirl*
WW *Solid White on White*

Glampware®

Unlike traditional camping tinware, Golden Rabbit's new rolled edge Glampware® is developed using our signature thick gauge steel and high quality porcelain enamel, making Glampware® durable, scratch resistant and naturally non-stick with a remarkably long lasting finish. Glampware® is perfect for our discerning customers who know, you get what you pay for.

COBALT RIM
RCW

SEA GLASS RIM
RGW

BLACK RIM
RBW

SOLID CREAM
RCC

Glampware® is avalible in the following BOX SETS.

#91 - SET OF 4 PLATES
10½" DIAMETER

#92 - SET OF 4 MUGS
12 OZ, 3½" TALL

#93 - SET OF 4 BOWLS
5½" DIA X 2½" DEEP
(24 OZ)

BLUE CRAB

SE01 - 20" Large Tray
SE21 - 15½" Medium Tray
SE03 - 4 qt Serving Bowl
SE06 - 12 x 16" Oval Platter

SE26S2 - 12½" Chargers (Set of 2)
SE07S4 - 10½" Dinner Plates (Set of 4)
SE11S4 - 8½" Sandwich Plates (Set of 4)

SE28S4 - 24 oz Grande Mugs (Set of 4)
SE66S4 - 16 oz Latte Mugs (Set of 4)
SE61S4 - 3 cup Salad Bowls (Set of 4)
SE59S6 - 4 oz Tasting Dishes (Set of 6)
SE37 - Salt & Pepper (2 Sets)

SE75 - 18 qt Stock Pot
(8" deep, 13" diameter)

SE51 - 20" Napkins (Set of 4)
SE13 - Large Pail - New Enameled
SE14 - Small Pail - New Enameled

NEW PAILS

OB01

OB21

OB06

OB03

- OB01 - 20" Large Tray
- OB21 - 15½" Medium Tray
- OB03 - 4 qt Serving Bowl
- OB06 - 12 x 16" Oval Platter

- OB26S2 - 12½" Chargers (Set of 2)
- OB07S4 - 10½" Dinner Plates (Set of 4)
- OB11S4 - 8½" Sandwich Plates (Set of 4)

- OB37 - Salt & Pepper (2 Sets)
- OB61S4 - 3 cup Salad Bowls (Set of 4)
- OB59S6 - 4 oz Tasting Dishes (Set of 6)
- OB28S4 - 24 oz Grande Mugs (Set of 4)
- OB66S4 - 16 oz Latte Mugs (Set of 4)

- OB81 - Gift Box with Grande Mug
- OB86 - Gift Box with Latte Mug
- OB75 - 18 qt Stock Pot
  (8" deep, 13" diameter)

- OB52 - Kitchen Towels (Set of 6)

OB26S2 OB07S4 OB11S4

OB28S4

OB66S4

OB86 - w/ Latte Mug
OB81 - w/ Grande Mug

OB61S4

OB37

OB59S6

OB75

OB52

© 2020 OLD BAY®
used under license

LOBSTER

LS06

LS01

LS21

LS03

LS26S2 LS07S4 LS11S4

LS28S4 LS66S4 LS61S4 LS59S6

LS01 - 20" Large Tray
LS21 - 15½" Medium Tray
LS03 - 4 qt Serving Bowl
LS06 - 12 x 16" Oval Platter

LS26S2 - 12½" Chargers (Set of 2)
LS07S4 - 10½" Dinner Plates (Set of 4)
LS11S4 - 8½" Sandwich Plates (Set of 4)

LS28S4 - 24 oz Grande Mug s (Set of 4)
LS66S4 - 16 oz Latte Mugs (Set of 4)
LS61S4 - 3 cup Salad Bowls (Set of 4)
LS59S6 - 4 oz Tasting Dishes (Set of 6)
LS37 - Salt & Pepper (2 Sets)

LS75 - 18 qt Stock Pot
(8" deep, 13" diameter)

LS51 - Napkin (Set of 4)
LS52 - Kitchen Towel (Set of 2)

LS13 - Large Pail - New Enameled
LS14 - Small Pail - New Enameled

LS37

LS52

LS51

LS75

NEW PAILS

LS13 LS14

Newly designed pails are made of steel and porcelain enamel for the same durability of the dinnerware and without any seams for complete water retention.

CRAB HOUSE

CR01 - 20" Large Tray
CR21 - 15½" Medium Tray
CR06 - 16 x 12" Oval Platter
CR03 - 4 qt Serving Bowl

CR26S2 - 12½" Chargers (Set of 2)
CR07S4 - 10½" Dinner Plates (Set of 4)
CR11S4 - 8½" Sandwich Plates (Set of 4)

CR66S4 - 16 oz Latte Mugs (Set of 4)
CR28S4 - 24 oz Grande Mugs (Set of 4)
CR61S4 - 3 cup Salad Bowls (Set of 4)
CR59S6 - 4 oz Tasting Dishes (Set of 6)
CR37 - Salt & Pepper (2 Sets)

CR75 - 18 qt Stock Pot
(8" deep, 13" diameter)

CR07S4 CR11S4 CR26S2

CR66S4 CR28S4 CR61S4

CR75

CR59S6

CR37

FISH CAMP

FC01 - 20" Large Tray
FC06 - 16" x 12" Oval Platter
FC18 - 5 qt Catering Bowl

FC69S4 - 8" Sandwich Plates (Set of 4)
FC56S4 - 10¼" Dinner Plates (Set of 4)
FC36S2 - 12½" Chargers (Set of 2)

FC37 - Salt & Peppers (2 sets)

FC59S6 - 4 oz Tasting Dishes (Set of 6)
FC61S4 - 3 cup Salad Bowls (Set of 4)
FC28S4 - 24 oz Grande Mugs (Set of 4)
FC66S4 - 16 oz Latte Mugs (Set of 4)

FC69S4 FC56S4 FC36S2

FC37 FC61S4 FC59S6 FC28S4 FC66S4

OYSTER

OY21
15½ inch Medium Tray

OY08
13 inch Small Tray

OY06
12 x 16 inch Oval Platter

OY21 - Medium Tray
OY08 - Small Tray
OY06 - Oval Platter

OY04S4 - Pasta Plates (Set of 4)

OY23S4 - Oyster Shooters (Set of 4)
OY59S6 - Tasting Dishes (Set of 6)
OY62S4 - 5¾" App Plates (Set of 4)

OY04S4
10 inch Pasta Plates

OY23S4
4 oz Oyster Shooters

OY59S6
4 oz Tasting Dishes

OY62S4
5¾ inch Appetizer Plates

FISHING FLY

FF21 - 15½" Serving Tray
FF03 - 4 qt Serving Bowl
FF06 - Oval Platter 12 x 16"

FF26S2 - 12½" Chargers (Set of 2)
FF07S4 - 10½" Dinner Plates (Set of 4)
FF11S4 - 8½" Sandwich Plates (Set of 4)

FF28S4 - 24 oz Grande Mugs (Set of 4)
FF05S4 - 12 oz Adult Mugs (Set of 4)
FF61S4 - 3 cup Salad Bowls (Set of 4)
FF66S4 - 16 oz Latte Mugs (Set of 4)

FF81 - Gift Box with Grande Mug
FF86 - Gift Box with Latte Mug

FF26S2 FF07S4 FF11S4

FF61S4 FF05S4 FF28S4 FF66S4

FF86 - w/ Latte Mug
FF81 - w/ Grande Mug

STARS & STRIPES

SS21 - 15½" Serving Tray
SS03 - 4qt Serving Bowl
SS06 - Oval Platter 12 x 16"

SS26S2 - 12½" Chargers (Set of 2)
SS07S4 - 10½" Dinner Plates (Set of 4)
SS11S4 - 8½" Sandwich Plates (Set of 4)

SS05S4 - 12 oz Adult Mugs (Set of 4)
SS61S4 - 3 cup Salad Bowls (Set of 4)
SS66S4 - 16 oz Latte Mugs (Set of 4)

SS86 - Gift Box with Latte Mug

CAMO

NEW FOR 2023

CM21 CM03

CM21 - 15½" Medium Tray
CM03 - 4 qt Serving Bowl

CM04S4 - 10" Pasta Plate (Set of 4)
CM61S4 - 3 cup Salad Bowls (Set of 4)
CM07S4 - 10½" Dinner Plates (Set of 4)
CM11S4 - 8½" Sandwich Plates (Set of 4)

CM28S4 - 24 oz Grande Mug (Set of 4)
CM05S4 - 12 oz Adult Mugs (Set of 4)

CM75 - 18 qt Stock Pot
CM30 - Set of 3 Nesting Bowls

CM04S4 CM61S4 CM07S4 CM11S4

CM28S4 CM05S4

CM75 CM30

GARDEN COLANDERS

RA107 - Radish
SB107 - Strawberry
BB107 - Blackberry
LT107 - Lettuce
CH107 - Cherry
HB107 - Herbs

Colander Gift Sets Include:

3 qt Colander
8" Drip Plate

RA107

SB107

BB107

LT107

CH107

HB107

FRESH PRODUCE

FP01 - 20" Serving Tray
FP18 - 5 qt Catering Bowl
FP06 - Oval Platter

FP36S2 - 12½" Chargers (Set of 2)
FP56S4 - 10¼" Dinner Plates (Set of 4)
FP69S4 - 8" Sandwich Plates (Set of 4)

FP61S4 - 3 cup Salad Bowls (Set of 4)
FP66S4 - 16 oz Latte Mugs (Set of 4)

FP36S2 FP56S4 FP69S4 FP66S4 FP61S4

TOMATOES

TM21 - 15½" Medium Tray
TM18 - 5 quart Catering Bowl
TM06 - 12" x 16" Oval Platter

TM69S4 - 8" Sandwich Plates (Set of 4)
TM59S6 - 4 oz Tasting Dishes (Set of 6)
TM04S4 - 10" Pasta / Deep Plates (Set of 4)

GREEN SCALLOPS

GS01 - 20" Large Tray
GS06 - 12" X 16" Oval Platter
GS18 - 5 qt Catering Bowl

GS36S2 - 12½" Chargers (Set of 2)
GS56S4 - 10¼" Dinner Plates (Set of 4)
GS69S4 - 8" Sandwich Plates (Set of 4)

GS61S4 - 3 cup Salad Bowls (Set of 4)
GS66S4 - 16oz Latte Mugs (Set of 4)

GS37 - Salt & Peppers (2 sets)
GS59S6 - 4 oz Tasting Dishes (Set of 6)

GS69S4 GS56S4 GS36S2

GS66S4

GS61S4

GS37

GS59S6

MODERN MONET

NEW FOR 2023

MM01 - 20" Large Tray
MM21 - 15½" Medium Tray
MM18 - 5 qt Catering Bowl
MM06 - 12 x 16" Oval Platter

MM26S2 - 12½" Chargers (Set of 2)
MM07S4 - 10½" Dinner Plates (Set of 4)
MM11S4 - 8½" Sandwich Plates (Set of 4)

MM59S6 - 4 oz Tasting Dishes (Set of 6)
MM62S4 - 5¾" Appetizer Plates (Set of 4)
MM61S4 - 3 cup Salad Bowls (Set of 4)
MM04S4 - 10" Pasta Plate (Set of 4)
MM66S4 - 16 oz Latte Mugs (Set of 4)

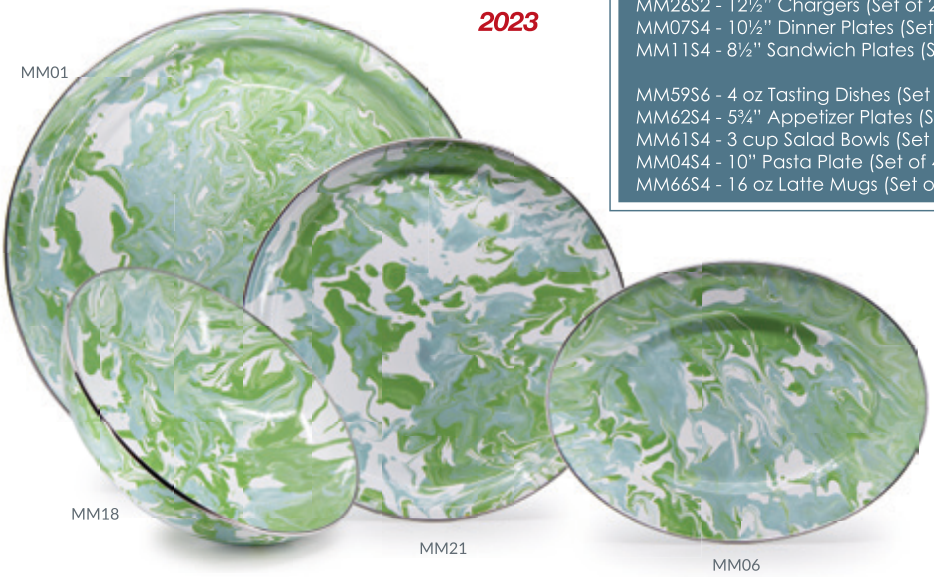

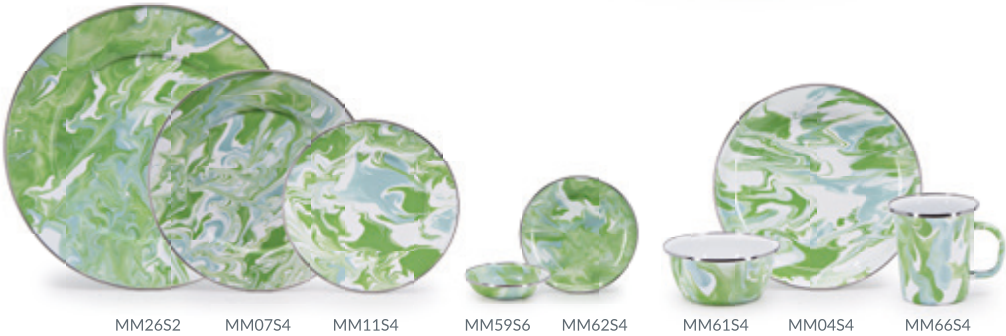

MM24 - 1 qt Colander
MM27 - 3 qt Colander
MM25 - 5 qt Colander
MMCOLS - Set of 3 Colanders

MM54 - Set of 3 Mixing Bowls
MM30 - Set of 3 Nesting Bowls
MM76 - Cake Plate
(cover sold separately)
MM31 - 4 qt Dutch Oven

FOREST GLEN

FT01 - 20" Large Tray
FT21 - 15½" Medium Tray
FG18 - 5 qt Catering Bowl
FT06 - 12 x 16" Oval Platter

FT26S2 - 12½" Chargers (Set of 2)
FT07S4 - 10½" Dinner Plates (Set of 4)
FT11S4 - 8½" Sandwich Plates (Set of 4)

FG59S6 - 4 oz Tasting Dishes (Set of 6)
FG61S4 - 3 cup Salad Bowls (Set of 4)
FG66S4 - 16 oz Latte Mugs (Set of 4)
FG28S4 - 24 oz Grande Mugs (Set of 4)

FT81 - Gift Box with Grande Mug
FT86 - Gift Box with Latte Mug

SEASONLESS
Style

HIGHLAND PLAID

HP69S4 HP56S4 HP36S2

HP37

HP86 - w/ Latte Mug
HP81 - w/ Grande Mug

HP01 - 20" Large Tray
HP06 - Oval Platter
HP18 - 5 qt Catering Bowl

HP36S2 - 12½" Chargers (Set of 2)
HP56S4 - 10¼" Dinner Plates (Set of 4)
HP69S4 - 8" Sandwich Plates (Set of 4)
HP37 - Salt & Pepper (2 sets)

HP61S4 - 3 cup Salad Bowls (Set of 4)
HP28S4 - 24 oz Grande Mugs (Set of 4)
HP66S4 - 16 oz Latte Mugs (Set of 4)

HP81 - Gift Box with Grande Mug
HP86 - Gift Box with Latte Mug

HP66S4 HP28S4 HP61S4

ASPEN GROVE

AS01 - 20" Large Tray
AS21 - 15½" Medium Tray
AS18 - 5 qt Catering Bowl
AS06 - 12 x 16" Oval Platter

AS36S2 - 12½" Chargers (Set of 2)
AS56S4 - 10¼" Dinner Plates (Set of 4)
AS69S4 - 8" Sandwich Plates (Set of 4)

AS59S6 - 4 oz Tasting Dishes (Set of 6)
AS61S4 - 3 cup Salad Bowls (Set of 4)
AS66S4 - 16 oz Latte Mugs (Set of 4)
AS28S4 - 24 oz Grande Mugs (Set of 4)

AS81 - Gift Box with Grande Mug
AS86 - Gift Box with Latte Mug

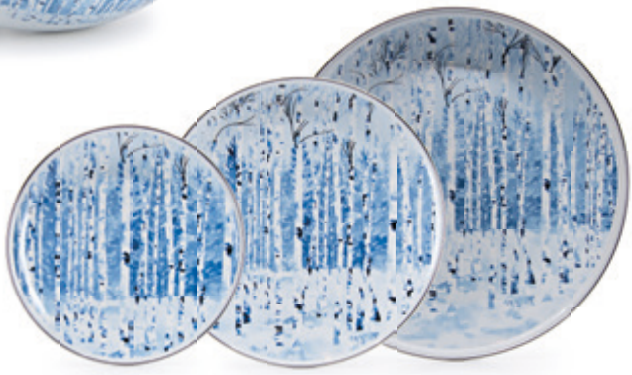

AS69S4 AS56S4 AS36S2

AS59S6

AS61S4

AS66S4

AS28S4

AS86 - w/ Latte Mug
AS81 - w/ Grande Mug

PETER RABBIT™
BP99

Also available:
BP11S4 - Set of 4 Plates
BP20S4 - Set of 4 Mugs
BP60S4 - Set of 4 Bowls

BP45
Peter Rabbit™
Flatware Set

DISHWASHER SAFE

BPA FREE

PETER & THE WATERINC CAN
WC99

Also available:
WC11S4 - Set of 4 Plates
WC20S4 - Set of 4 Mugs
WC60S4 - Set of 4 Bowls

BEATRIX POTTER™ © Frederick Warne & Co., 2022
Frederick Warne & Co. is the owner of all rights, copyrights and trademarks in the Beatrix Potter character names and illustrations.
Licensed by Silvergate PPL Ltd, part of the Silvergate Media group of companies.
www.peterrabbit.com

JEMIMA PUDDLE-DUCK™
JD99

Also available:
JD11S4 - Set of 4 Plates
JD20S4 - Set of 4 Mugs
JD60S4 - Set of 4 Bowls

DISHWASHER SAFE

BPA FREE

MR. JERREMY FISHER™
JF99

Also available:
JF11S4 - Set of 4 Plates
JF20S4 - Set of 4 Mugs
JF60S4 - Set of 4 Bowls

POLKA DOT PETER
BPM99

Also available:
BPM11S4 - Set of 4 Plates
BPM20S4 - Set of 4 Mugs
BPM60S4 - Set of 4 Bowls

WW45
White
Flatware Set

DISHWASHER SAFE

TOM KITTEN™
TKM99

Also available:
TKM11S4 - Set of 4 Plates
TKM20S4 - Set of 4 Mugs
TKM60S4 - Set of 4 Bowls

RE45
Robin's Egg
Flatware Set

All Pieces in the Children's Sets Also Available Individually

The plates, mugs and bowls can be ordered individually as indicated below in sets of 4.
Gift Box is not available when ordered by piece.

Set of 4 Plates (pattern) 11S4

Set of 4 Mugs (pattern) 20S4

Set of 4 Bowls (pattern) 60S4

SPRING LEAVES
BPL99

Also available:
BPL11S4 - Set of 4 Plates
BPL20S4 - Set of 4 Mugs
BPL60S4 - Set of 4 Bowls

PETER RABBIT™
GIRL RABBITS
BPG99

Also available:
BPG11S4 - Set of 4 Plates
BPG20S4 - Set of 4 Mugs
BPG60S4 - Set of 4 Bowls

PETER RABBIT™
BOY RABBITS
BPB99

Also available:
BPB11S4 - Set of 4 Plates
BPB20S4 - Set of 4 Mugs
BPB60S4 - Set of 4 Bowls

TODDLER PLATE

10 inch divided plate

PETER RABBIT™
TODDLER PLATE
BP16

PETER RABBIT™
SPRING LEAVES
BPL16

PETER RABBIT™
BOY RABBITS
BPB16

PETER RABBIT™
GIRL RABBITS
BPG16

DINOSAURS
TODDLER PLATE
DN16

RAINING CATS & DOGS
TODDLER PLATE
CD16

AP45
Pink
Flatware Set

BPA FREE

PINK BUNNIES
GRP99

Also available:
GRP11S4 - Set of 4 Plates
GRP20S4 - Set of 4 Mugs
GRP60S4 - Set of 4 Bowls

AB45
Blue
Flatware Set

BLUE BUNNIES
GRB99

Also available:
GRB11S4 - Set of 4 Plates
GRB20S4 - Set of 4 Mugs
GRB60S4 - Set of 4 Bowls

Child Sets includes:

8½ inch plate
14 oz bowl w/lid
4 oz mug

DINOSAURS
CHILD SET
DN99

Also available:
DN11S4 - Set of 4 Plates
DN20S4 - Set of 4 Mugs
DN60S4 - Set of 4 Bowls

RAINING CATS & DOGS
CHILD SET
CD99

Also available:
CD11S4 - Set of 4 Plates
CD20S4 - Set of 4 Mugs
CD60S4 - Set of 4 Bowls

BPA FREE

DISHWASHER SAFE

BP45
Peter Rabbit™
Flatware Set

WW45
White
Flatware Set

RE45
Robin's Egg
Flatware Set

AP45
Pink
Flatware Set

AB45
Blue
Flatware Set

BASEBALL
BA99

Also available:
BA11S4 - Set of 4 Plates
BA20S4 - Set of 4 Mugs
BA60S4 - Set of 4 Bowls

NURSERY RHYME
NR99

Also available:
NR11S4 - Set of 4 Plates
NR20S4 - Set of 4 Mugs
NR60S4 - Set of 4 Bowls

Tailgating

Camping & Grilling

Picnicking

Golden Rabbit®
ENAMELWARE

703-841-7777
703-841-7779 (fax)
sales@goldenrabbit.com
www.goldenrabbit.com

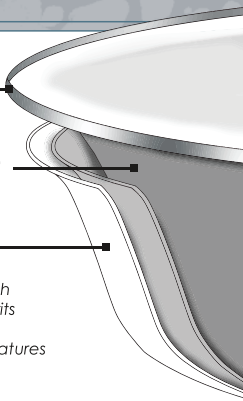

SIGNATURE
stainless steel rim

DURABLE & LIGHTWEIGHT
carbon steel interior

NON-STICK & ACID RESISTANT
fire-fused porcelain enamel finish with non-porous, acid resistant frits

Made to withstand extreme temperatures
DO NOT MICROWAVE

COOK

BAKE

BROIL

CUT

GRILL

INDUCTION

DISHWASHER SAFE

Casual Dining

Entertaining

Oven Baking